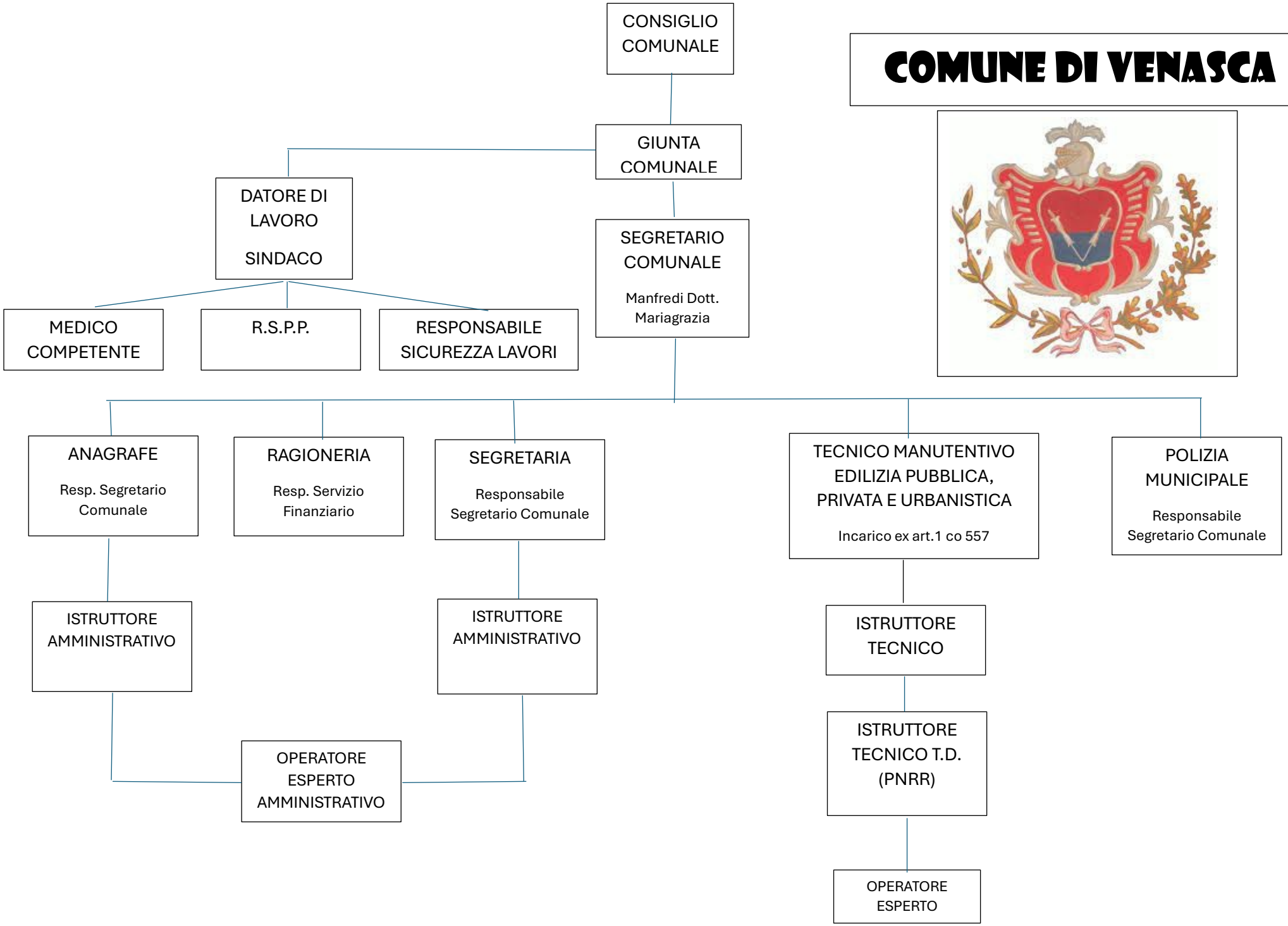COMUNE DI VENASCA